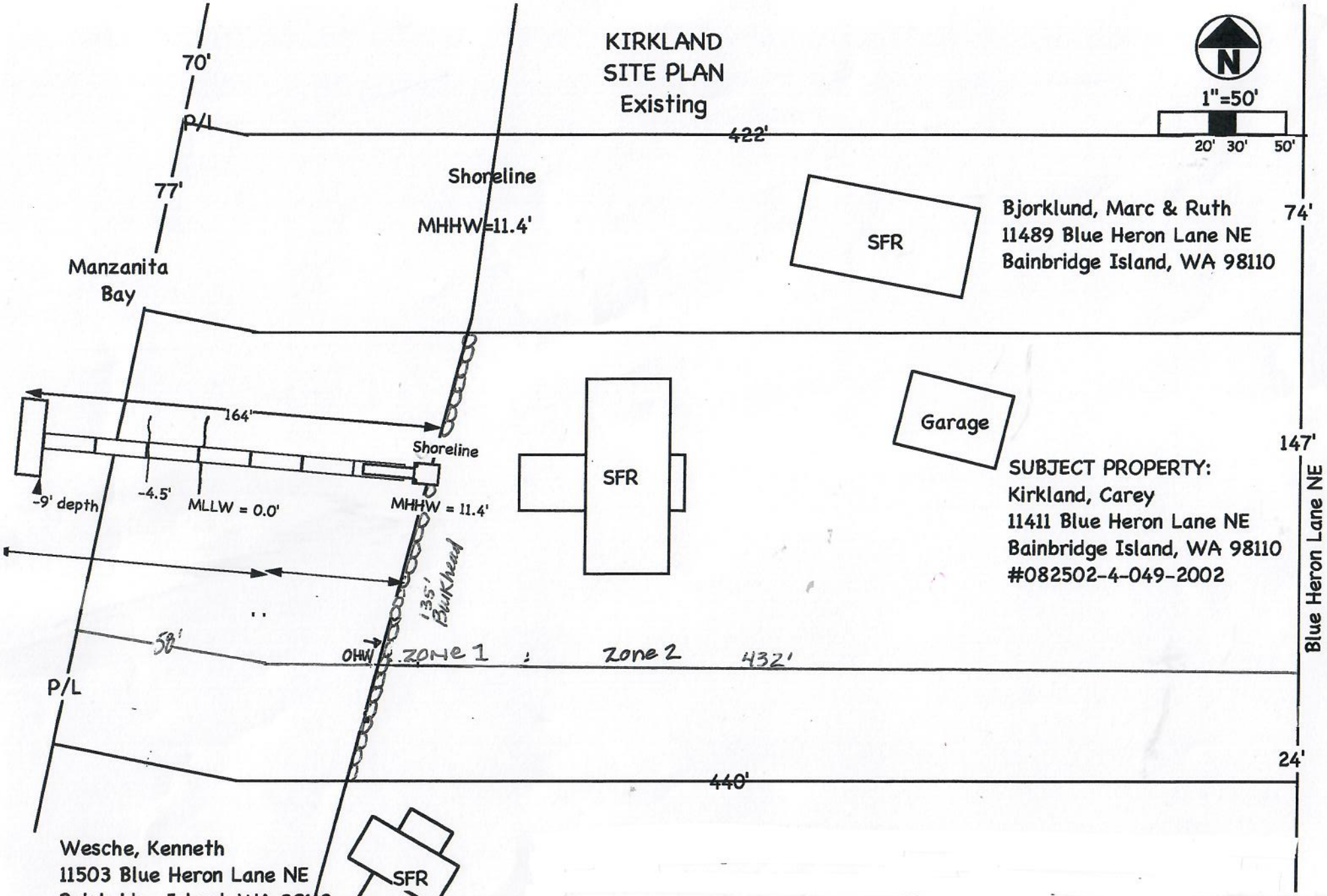

REFERENCE: NWS-2016-1110 APPLICANT: Kirkland, Carey

PROPOSED: Remove existing solid surfaced pier, ramp and floating dock. Install new Pier/Ramp/Float in the same footprint supported by 12 galv. steel piling. New floats will not ground.

AT: Manzanita Bay, Bainbridge Island, Puget Sound COUNTY: Kitsap STATE: WA SHEET: 2 OF 5 DATE: June 30, 2021