

Madison PUD / CUP

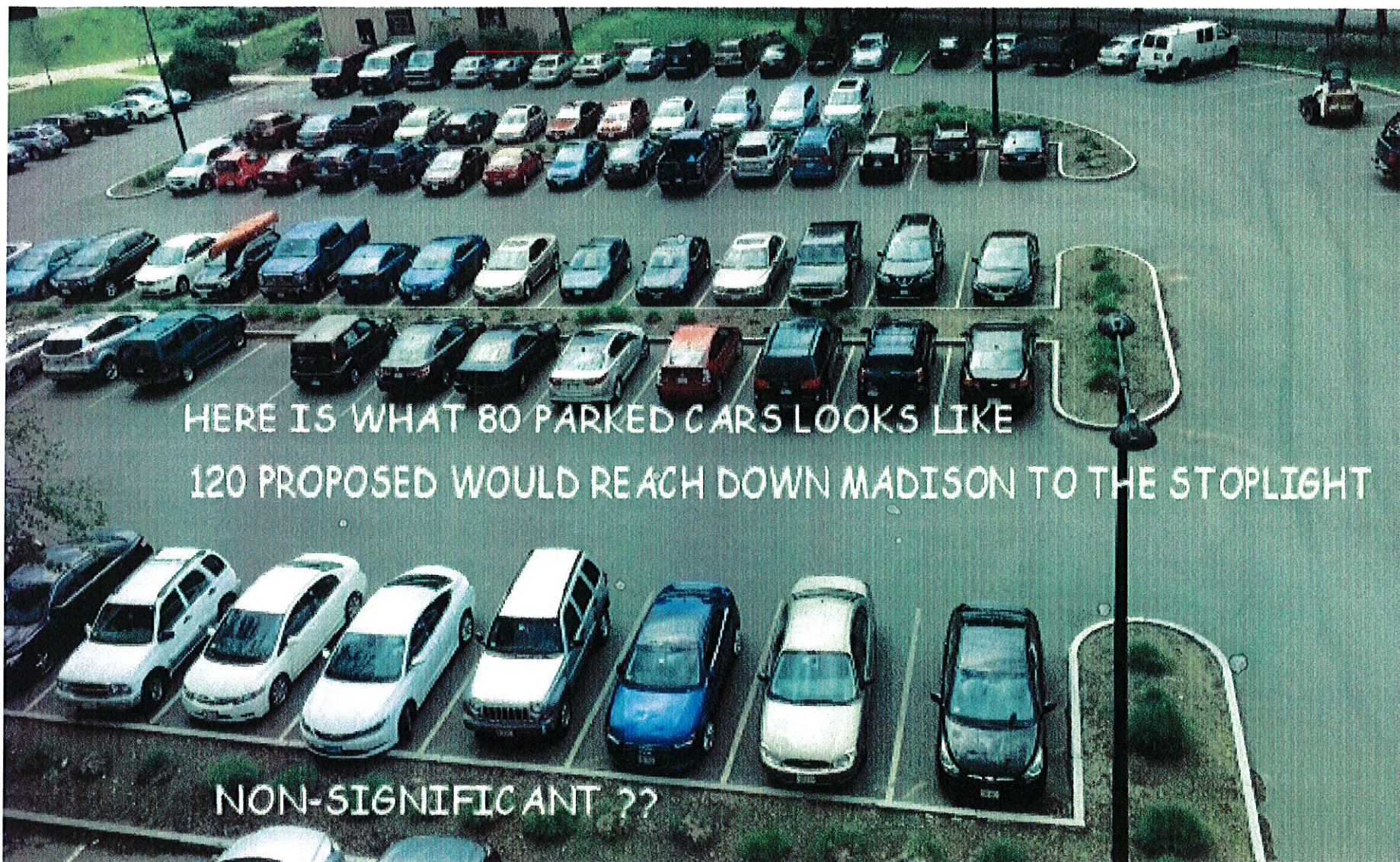

OF COURSE THEY CAN COME IN FROM NORTH AND SOUTH
BUT THAT DOES NOT REDUCE THE FACTS OF THE IMPACT
ON THE NEIGHBORHOOD

m. Hoffman 842 2559

existing tree buffer is thin

gym 400 seating proposed !!
commercial use is not allowed

retention area too small
for eventual paved parking

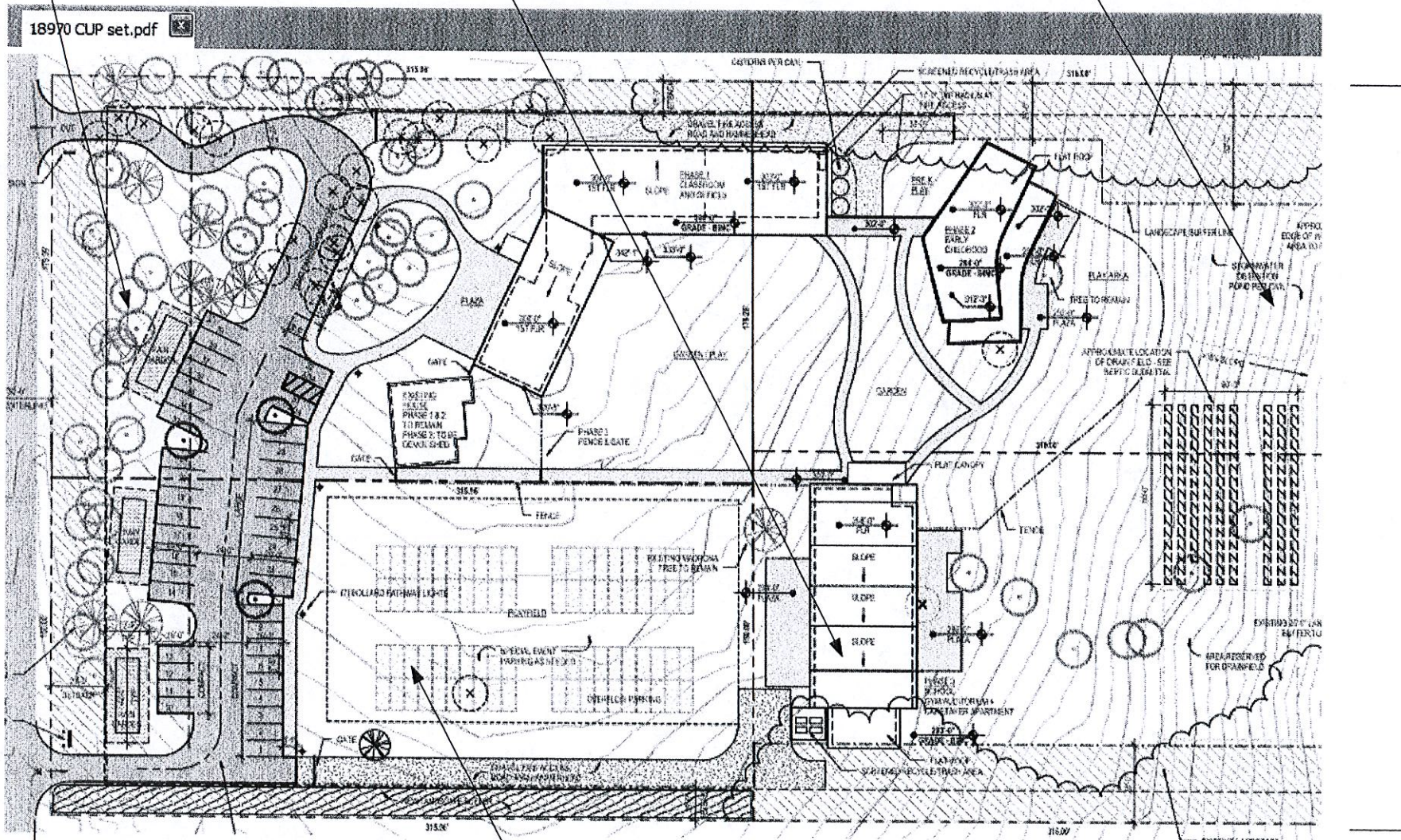

Windsong entry

80 "overflow" parking + 43 shown = 123 cars !!
you cannot expect our sub-urban neighborhood
to accept this "festival" parking load

AM Hoffman 842-2559