

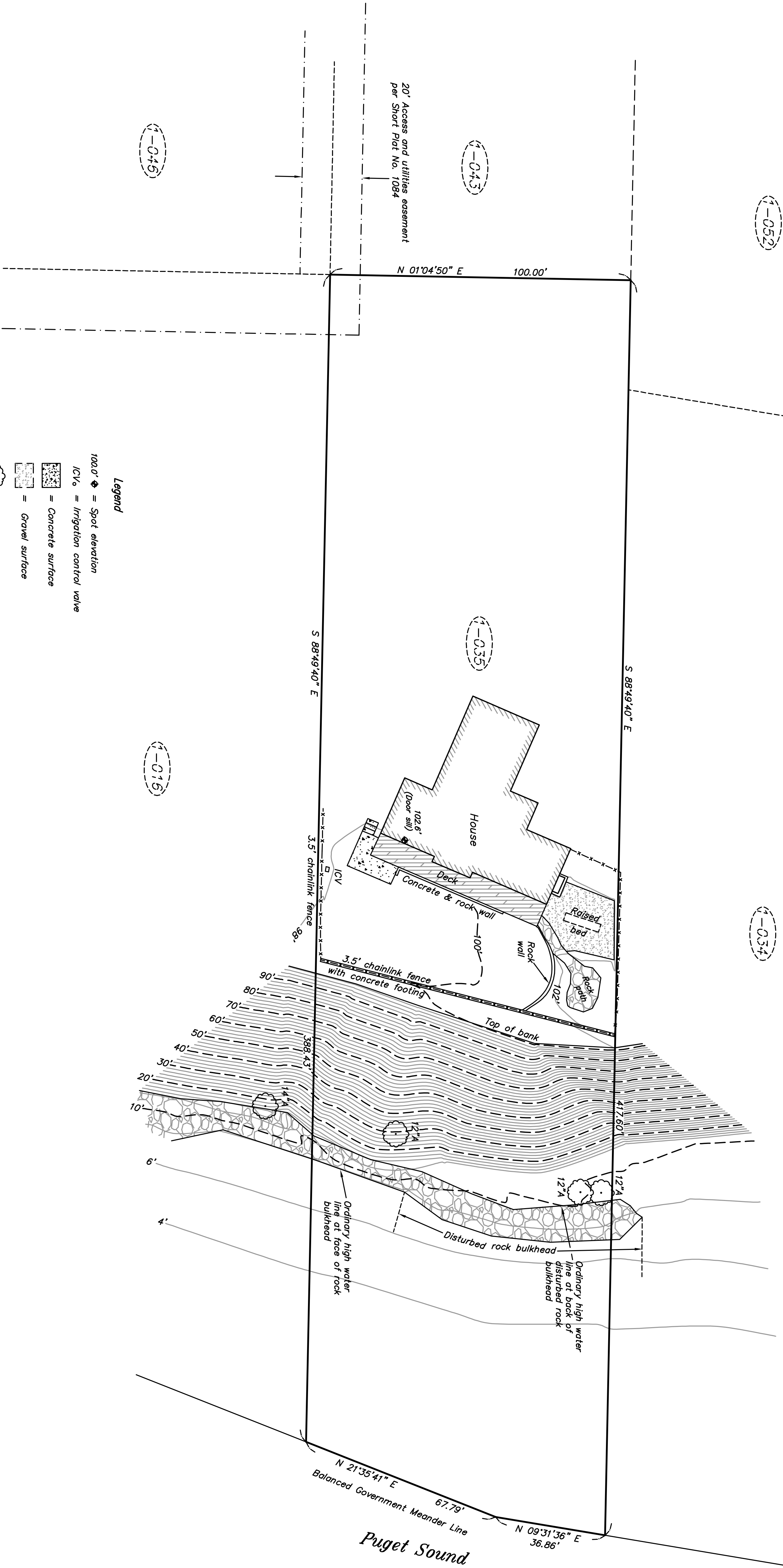

Scale: 1" = 20'
Assumed



Legend

- 102.0' ♦ = Spot elevation
- ICV = Irrigation control valve
- [Pattern] = Concrete surface
- [Pattern] = Gravel surface
- 12" M. = Deciduous tree with diameter and type (A = Alder, M = Maple, HA = Madrona)
- 12" F. = Coniferous tree with diameter and type (C = Cedar, F = Fir, H = Hemlock)
- (C)-(O)-(O) = Abbreviated Kitsap County Tax

Topography

of a portion of

Government Lot 2

SEC.2, T.25N., R.2E., W.M.

City of Bainbridge Island,
Kitsap County, Washington
Prepared for: Stephen Smith

Legal Description
Lot C of Short Plat No. 1084 recorded under Auditor's File No. 7710280150, records of Kitsap County, Washington.

- Notes**
1. Subsurface utilities were not located.
 2. This drawing does not purport to show all easements, restrictions and reservations burdening or benefiting the subject property.
 3. Field measurements on the steeper slopes may be insufficient to support two foot contours but are shown here for clarity.
 4. This drawing and the information thereon is for the sole use of the client under this contract.
 5. This drawing does not constitute a boundary survey of the subject property.
 6. Only significant trees shown by the bulkhead were located. The trees shown are leaning over the bulkhead area.

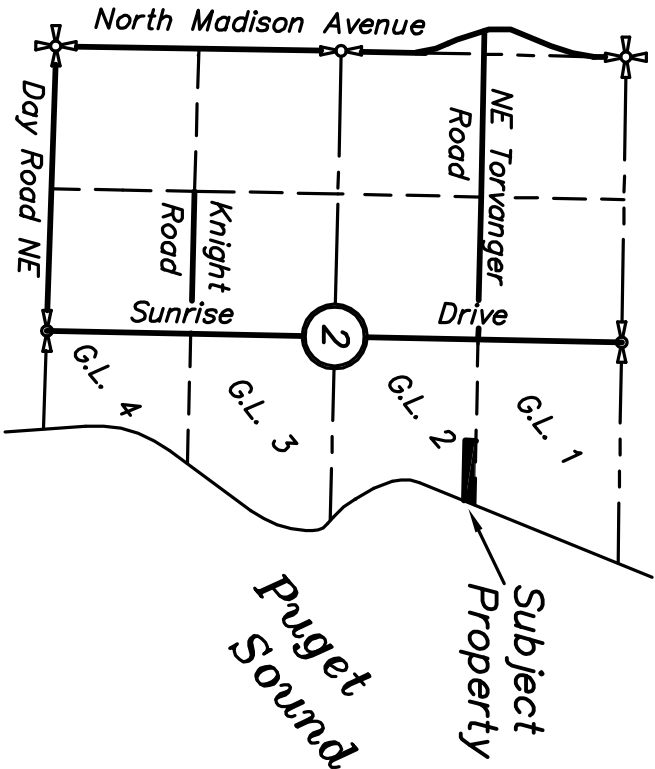

Vicinity Map
SEC.2, T.25N., R.2E., W.M.
City of Bainbridge Island,
Kitsap County, Washington



ADAM • GOLDSWORTHY • OAK
A G O LAND SURVEYING, LLC
1015 NE HOSTMARK ST. (360)779-4299
POULSBRO, WA 98370 (206)842-9598
DATE 6/18/21 FIELD BOOK 1630/12-19
DRAWING 73901 SHEET 1 / 1