

Owner: Tom White  
3945 Lytle Road NE  
Bainbridge Island, WA 98110

Assessor's Account No. 4164-006-001-0208

Zoning: R-2

#### Notes:

1. Subsurface utilities were not located.
2. This drawing does not purport to show all easements, restrictions and reservations burdening or benefiting the subject property.
3. This drawing and the information thereon is for the sole use of the client under this contract.
4. This drawing does not constitute a boundary survey of the subject property. The boundary shown based on a retracement of the surveys recorded in Volume 63, Page 164, and Volume 78, Page 4, survey records of Kitsap County.
5. The wetland boundary shown was delineated by Ecological Land Services.

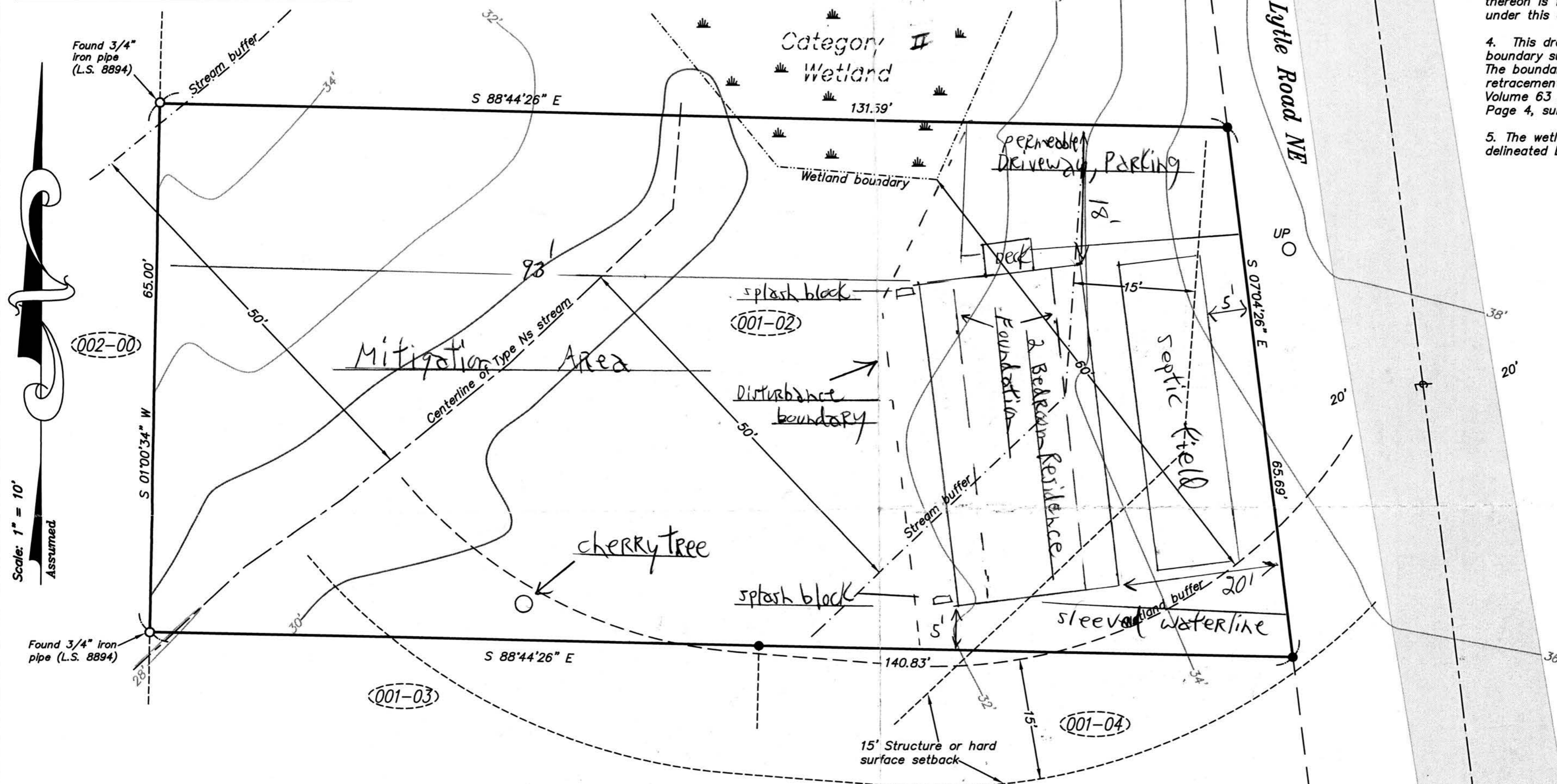

#### Legend

- = Set 3/4" iron pipe and lot stake
- = Found point as noted

UP ○ = Utility pole

■ = Asphalt pavement surface

(001-03) = Abbreviated Kitsap County Tax Parcel No. at time of survey

#### GRAPHIC SCALE

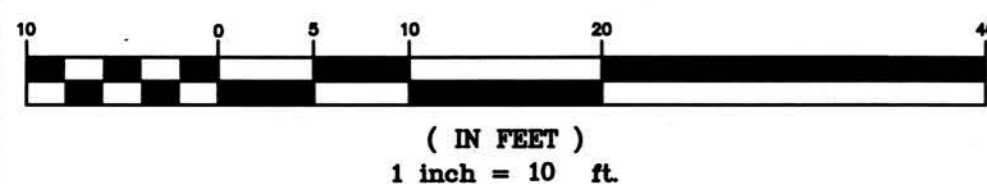

The Elevation Datum  
for this project is:  
**NAVD88**  
(Per on-site GPS Observation)

## Base Map

of a portion of  
Lot 1, Block 6

**Pleasant Beach Tracts**

Government Lot 1 (NW 1/4 SW 1/4)

**SEC.3, T.24N., R.2E., W.M.**

City of Bainbridge Island, Kitsap County, Washington

Prepared for: Tom White



10/7/19

**ADAM • GOLDSWORTHY • OAK**

**A G O LAND SURVEYING, LLC**

1015 NE HOSTMARK ST. (360)779-4299

POULSBORO, WA 98370 (206)842-9598

DATE 10/7/19  
DRAWING 6911M

FIELD BOOK 1530  
SHEET 1/1