

TAX PARCEL #: 092502-1-054-2009

IMPERVIOUS COVERAGE:

DRIVEWAY & PARKING: 6024.77 SQ FT
BUILDINGS: 3912.00 SQ FT
PAVED PATHWAYS: 862.47 SQ FT

TOTAL LOT SIZE: 98,745.19 SQ FT

IMPERVIOUS LOT COVERAGE: 10.9%

TOTAL PARKING ON SITE:

STANDARD: 5
HANDICAPPED: 2



DATE: 4/30 /18

SITE PLAN



SCALE: 1" = 30'-0"

ASSISTANCE DOGS NW

12107 MILLER RD NE, BAINBRIDGE ISLAND, WA







PROPOSED NEW EAST FACADE - ASSISTANCE DOGS N.W.
 DOG TRAINING FACILITY 4.23.18

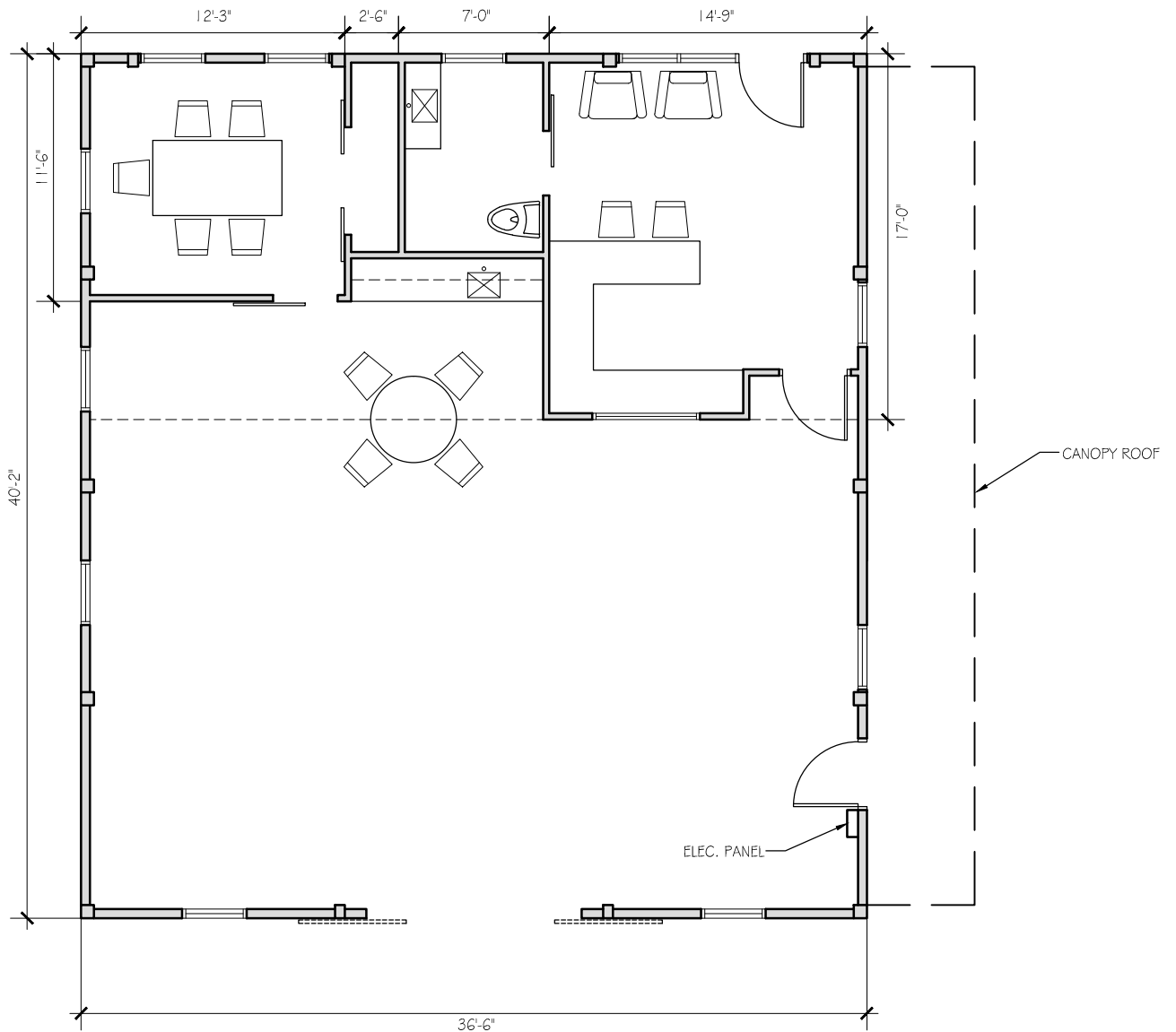

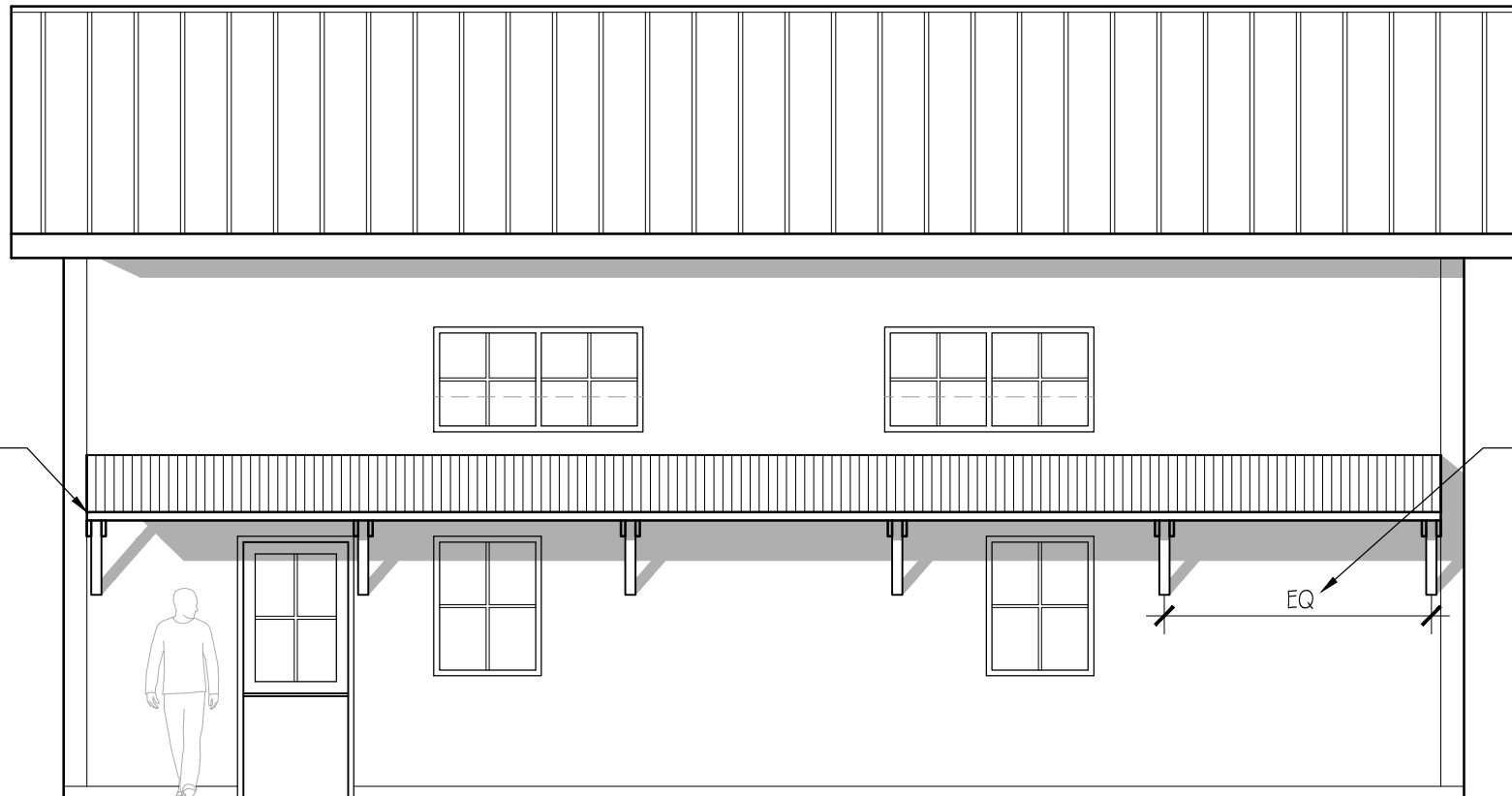

CANOPY ROOF

(6) EQ SPACES O.C.
BTWN BRACKETS TYP.

EQ

